

Tone & Scales Exercises

by James Galway

National Flute Association's Convention. Chicago, 1997

Scales Exercises

by James Galway

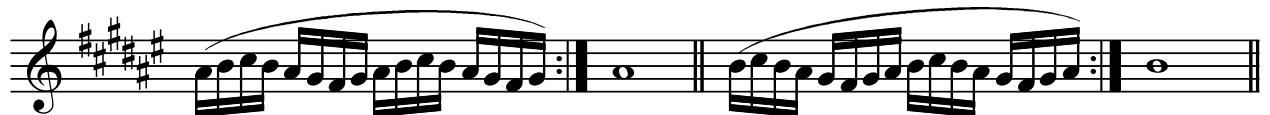
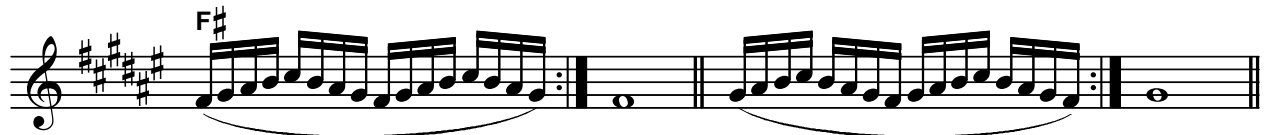
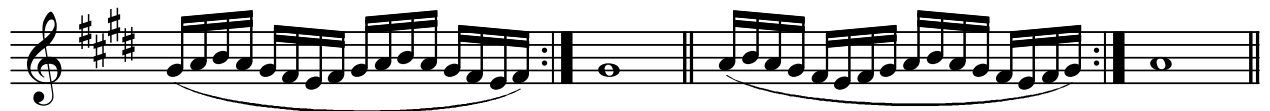
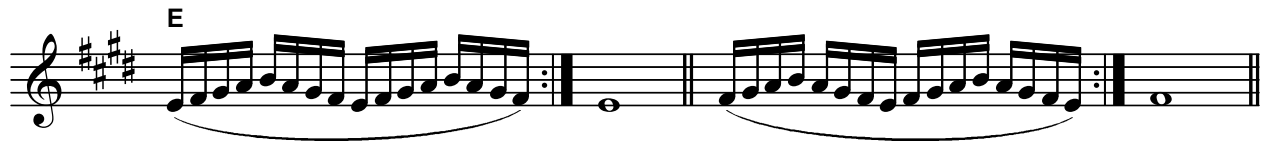
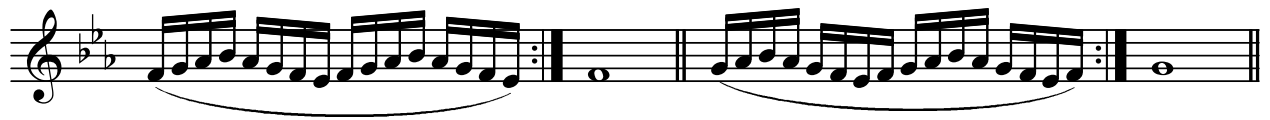

G

A \flat

A

B \flat

Scales Exercises

by Keith Underwood

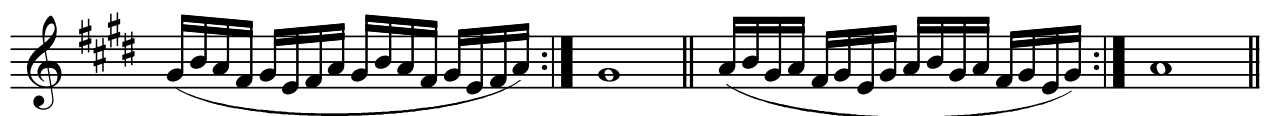
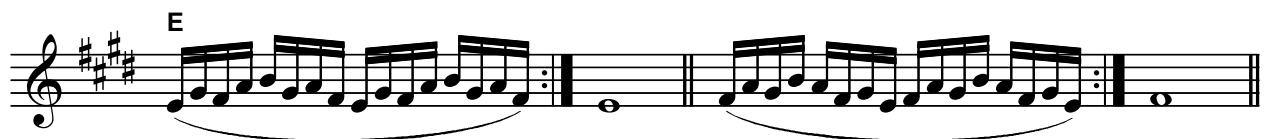
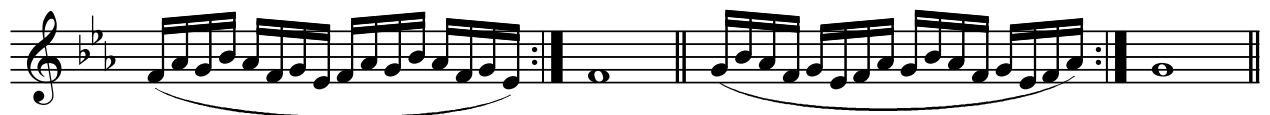
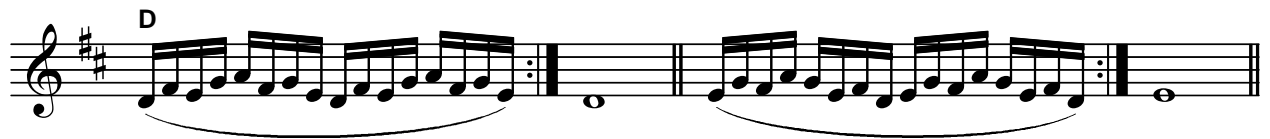
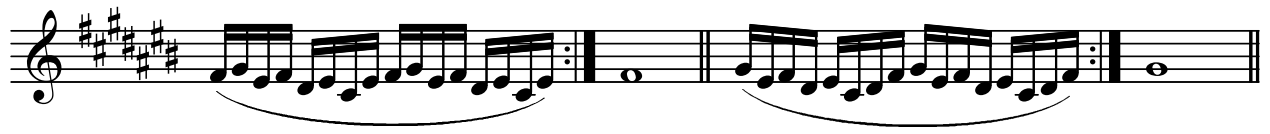
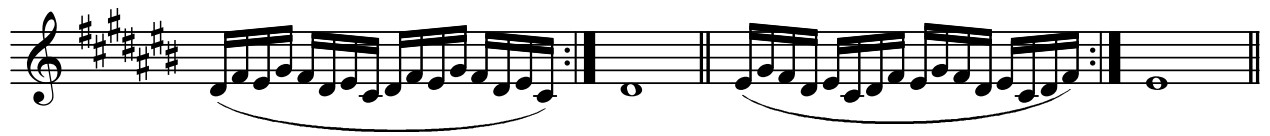

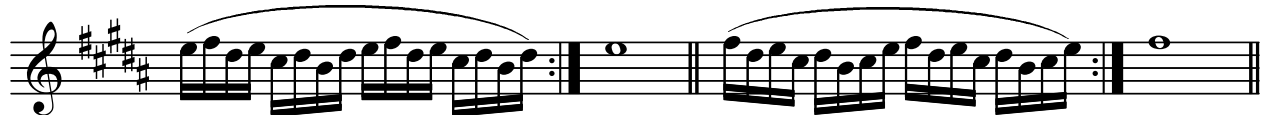
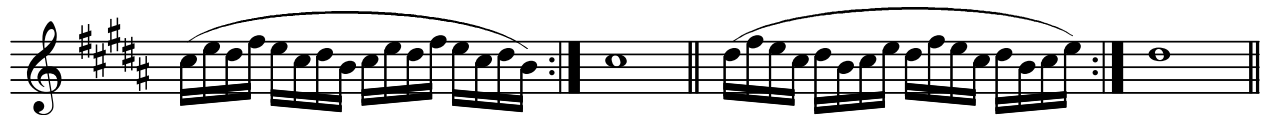
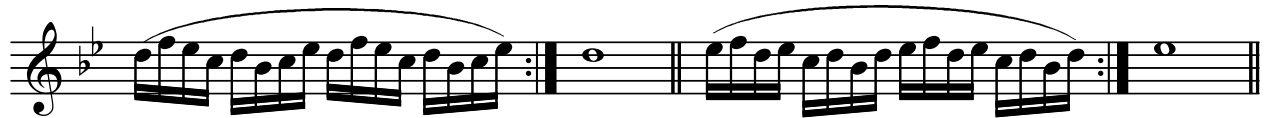
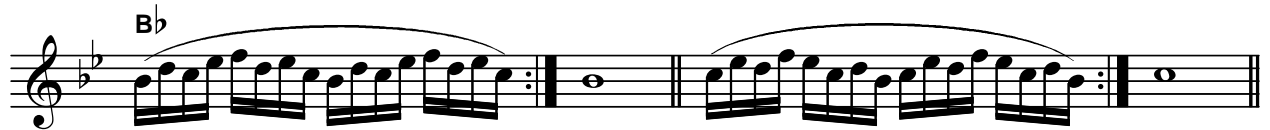
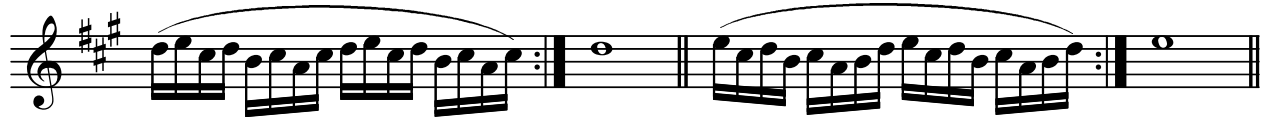
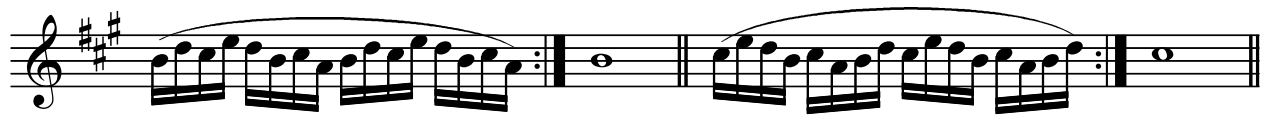
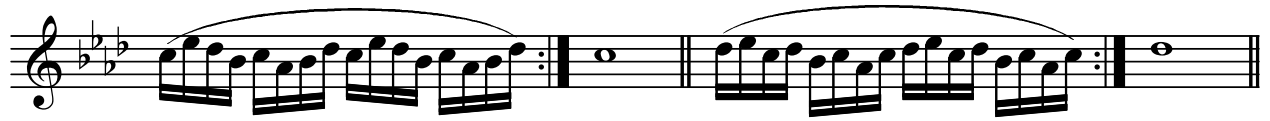

Escalas de Tons Inteiros

Sávio Araújo

